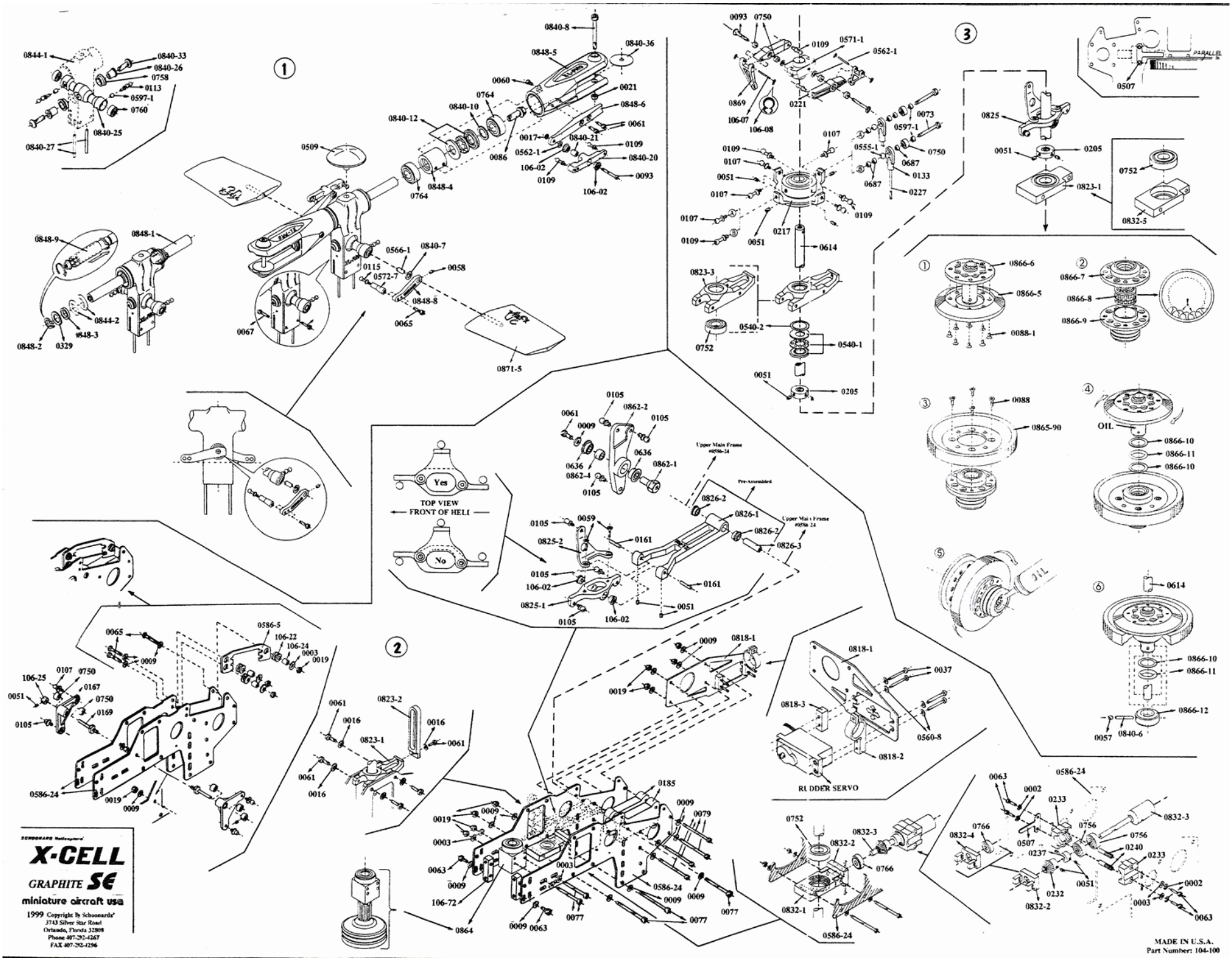
1
2
3
0844-1
0840-33
0840-26
0758
0113
0597-1
0760
0840-25
0840-27
0848-9
0848-1
0844-2
0848-3
0848-2
0329
0840-8
0840-36
0848-5
0060
0021
0764
0840-10
0848-6
0840-12
0061
0017
0840-21
0109
0562-1
0840-20
0086
106-02
0093
0509
0848-4
0764
0566-1
0840-7
0115
0572-7
0058
0848-8
0065
0067
0871-5
0093
0750
0109
0571-1
0562-1
0869
0221
106-07
106-08
0073
0597-1
0555-1
0750
0687
0133
0227
0107
0051
0217
0614
0823-3
0540-2
0540-1
0752
0205
0507
0825
0823-1
0832-5
0866-6
0866-5
0088-1
0866-7
0866-8
0866-9
0865-90
OIL
0866-10
0866-11
0866-12
0840-6
0057
0105
0862-2
0061
0009
0636
0862-1
0862-4
Yes
TOP VIEW
FRONT OF HELI
No
Upper Main Frame
Pre-Assembled
0826-2
0826-1
0826-3
0059
0161
0825-2
0825-1
106-02
0586-5
106-22
106-24
0003
0019
106-25
0167
0169
0586-24
0823-2
0016
0818-1
0818-3
0037
0560-8
0818-2
RUDDER SERVO
0185
0079
0077
0864
106-72
0063
0752
0832-3
0832-2
0832-1
0766
0832-4
0586-24
0002
0233
0756
0507
0237
0240
0232
0051
0832-2
0003
0063
SCHOEARS Helicopters
X-CELL
GRAPHITE SE
miniature aircraft usa
1999 Copyright By Schoenarde
3743 Silver Star Road
Orlando, Florida 32808
Phone 407-292-4267
FAX 407-292-4296
MADE IN U.S.A.
Part Number: 104-100

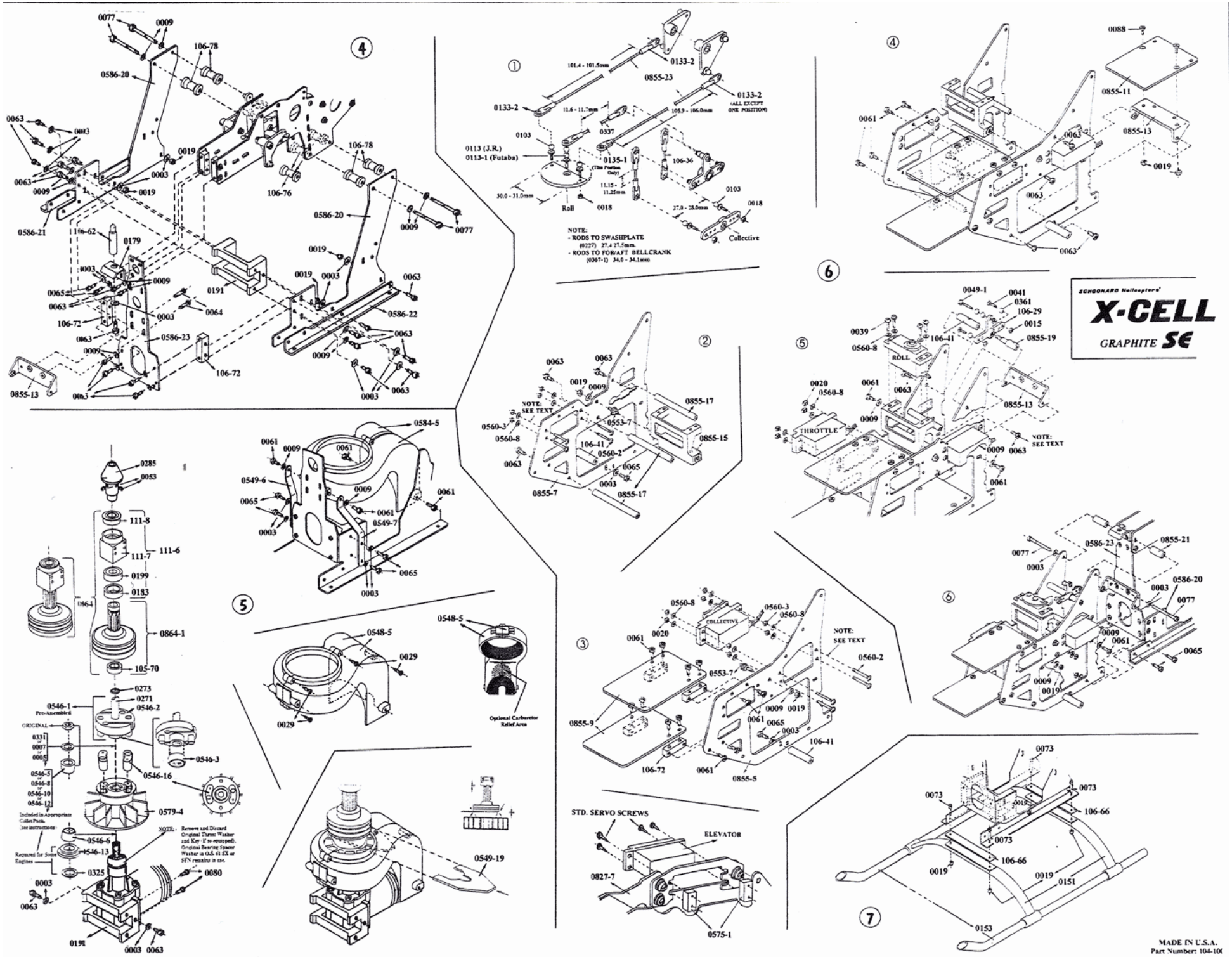
SCHOONARD Helicopters
X-CELL
GRAPHITE SE
NOTE:
- RODS TO SWASHPLATE
(0227) 27.4 27.5mm.
- RODS TO FOR/AFT BELLCRANK
(0367-1) 34.0 - 34.1mm
NOTE: SEE TEXT
ROLL
THROTTLE
COLLECTIVE
STD. SERVO SCREWS
ELEVATOR
Optional Carburetor Relief Area
MADE IN U.S.A.
Part Number: 104-10

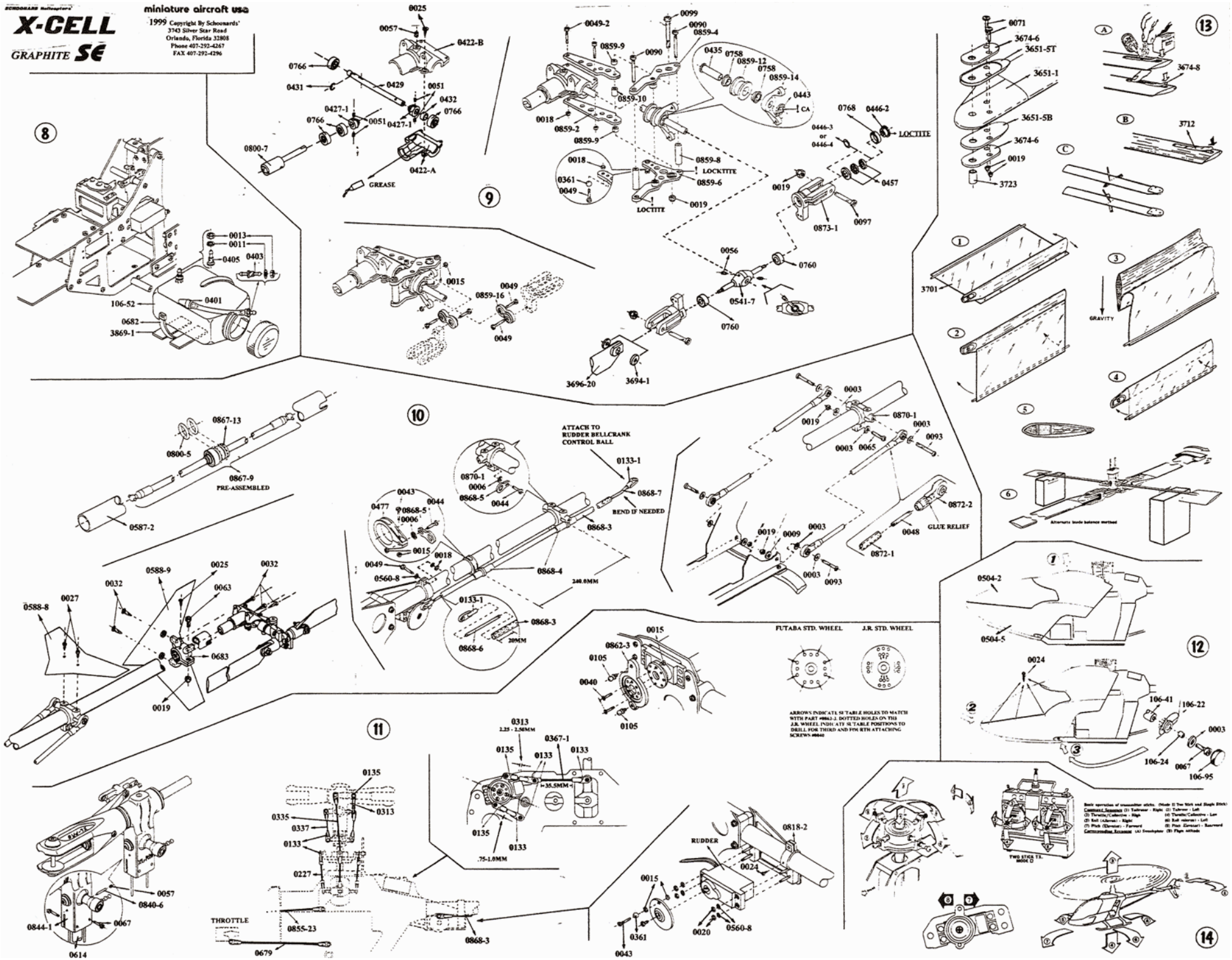
SCHOONARD Helicopters
X-CELL
GRAPHITE SE
miniature aircraft USA
1999 Copyright By Schoonards'
3745 Silver Star Road
Orlando, Florida 32808
Phone 407-292-4267
FAX 407-292-4296
8
9
10
11
12
13
14
GREASE
LOCTITE
LOCKTITE
CA
ATTACH TO RUDDER BELLCRANK CONTROL BALL
BEND IF NEEDED
PRE-ASSEMBLED
GLUE RELIEF
GRAVITY
FUTABA STD. WHEEL
J.R. STD. WHEEL
ARROWS INDICATE SUITABLE HOLES TO MATCH WITH PART #0862-2. DOTTED HOLES ON THE J.R. WHEEL INDICATE SUITABLE POSITIONS TO DRILL FOR THIRD AND FOURTH ATTACHING SCREWS #0040
THROTTLE
RUDDER
TWO STICK TX. MODE II